

Bach por Siera

(Estudio de picado)

Manolo Sanlúcar
arr. Pedro Sierra

♩ = 120

2

28

③ ① ② ③ ② ④ ②

32

④ ② ② ③ ② ④ ②

36

④ ② ② ③ ④ ④ ③

40

④ ④ ③ ④ ③

44

④ ③ ④ ③ ④ ③ ②

48

② ③ ③ ④ ③

52

⑤ ③ ③ ②

56

⑤ ③ ③ ④

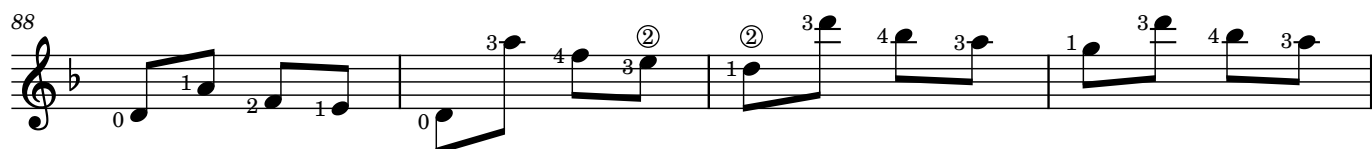

92

96

100

104

107
