Ejercicio de PICADO
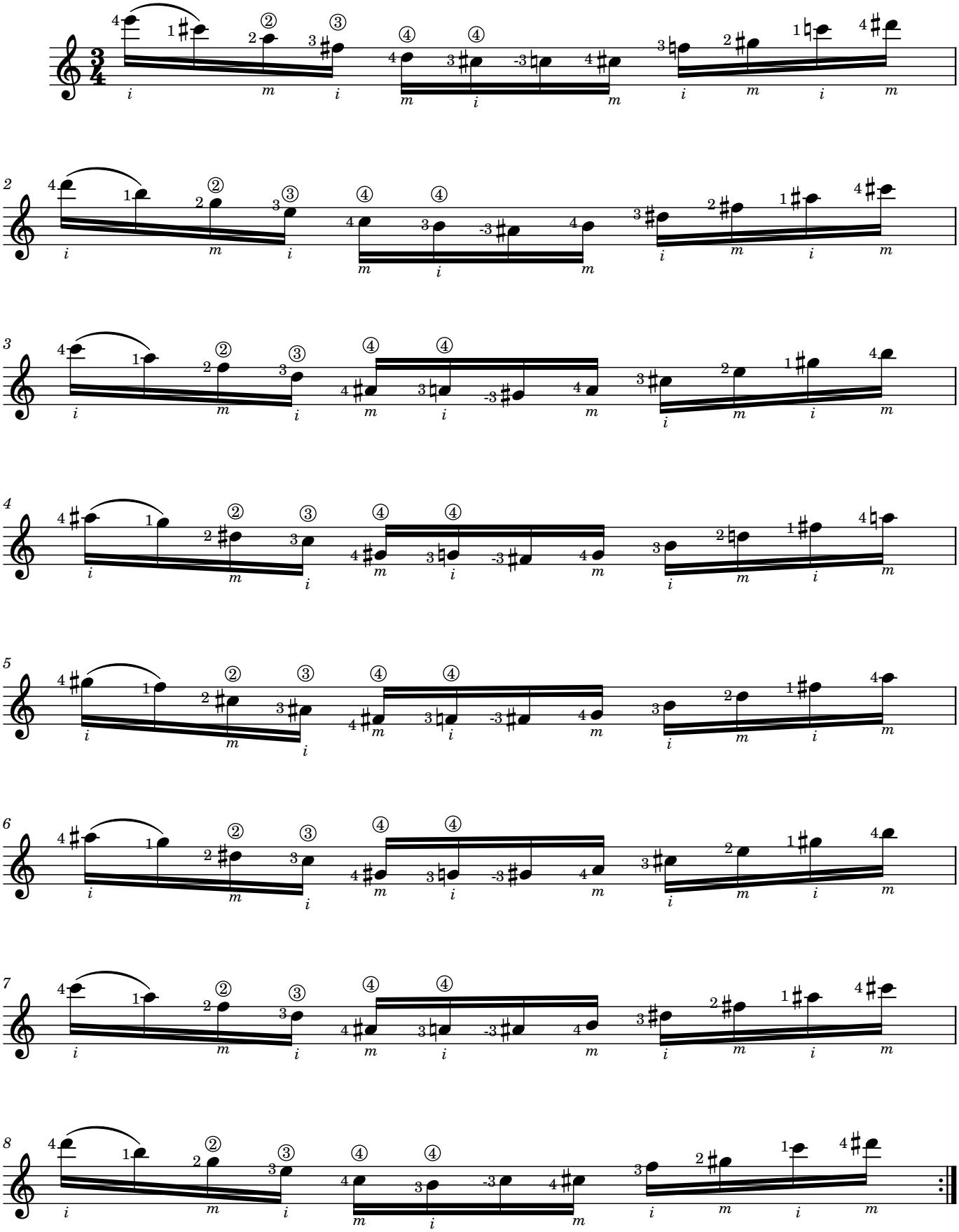
Amós Lora
Trans. Luzia