A la Sra. Matilde de Calandra

MILONGUEO DEL AYER

MILONGA

por ABEL FLEURY

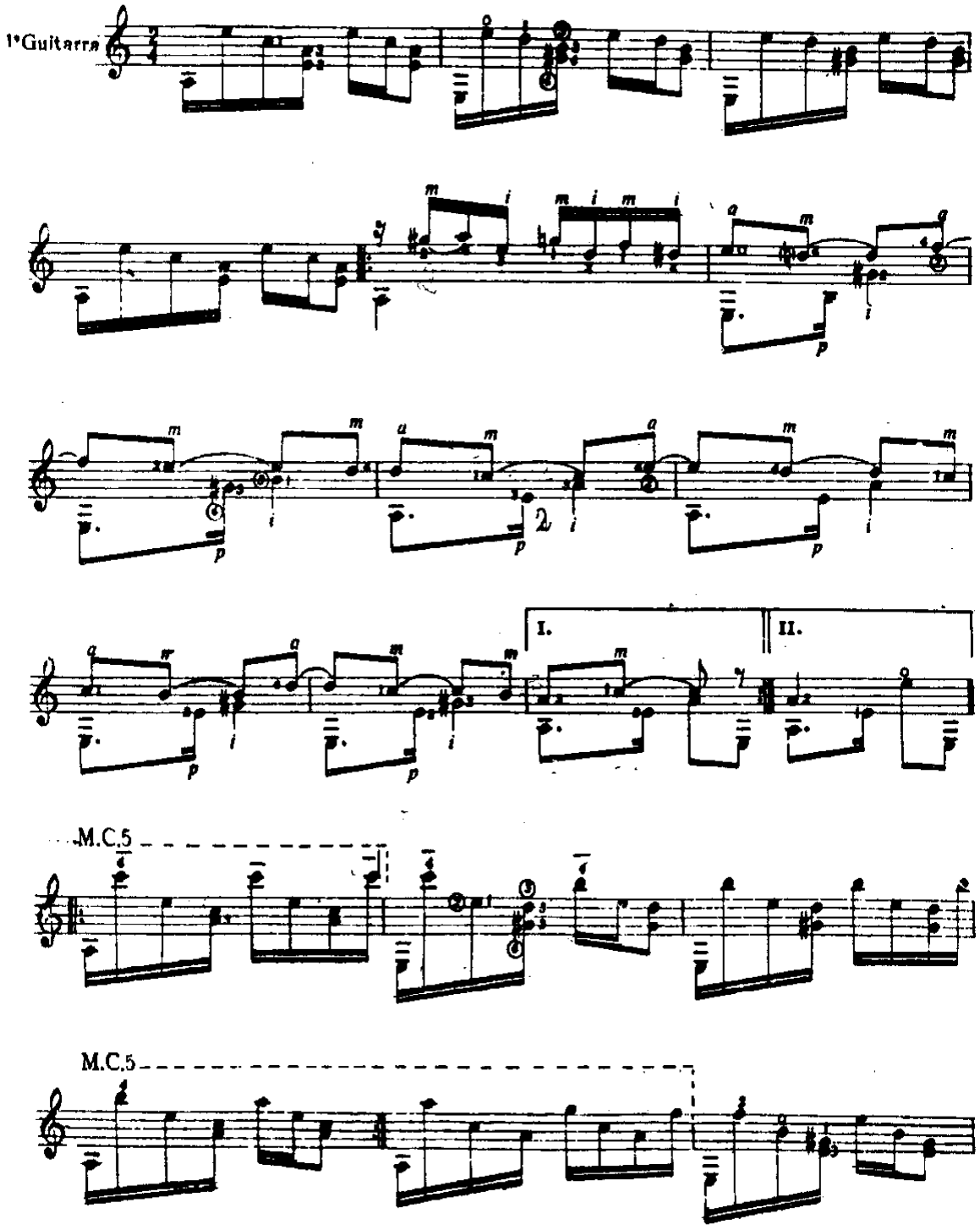

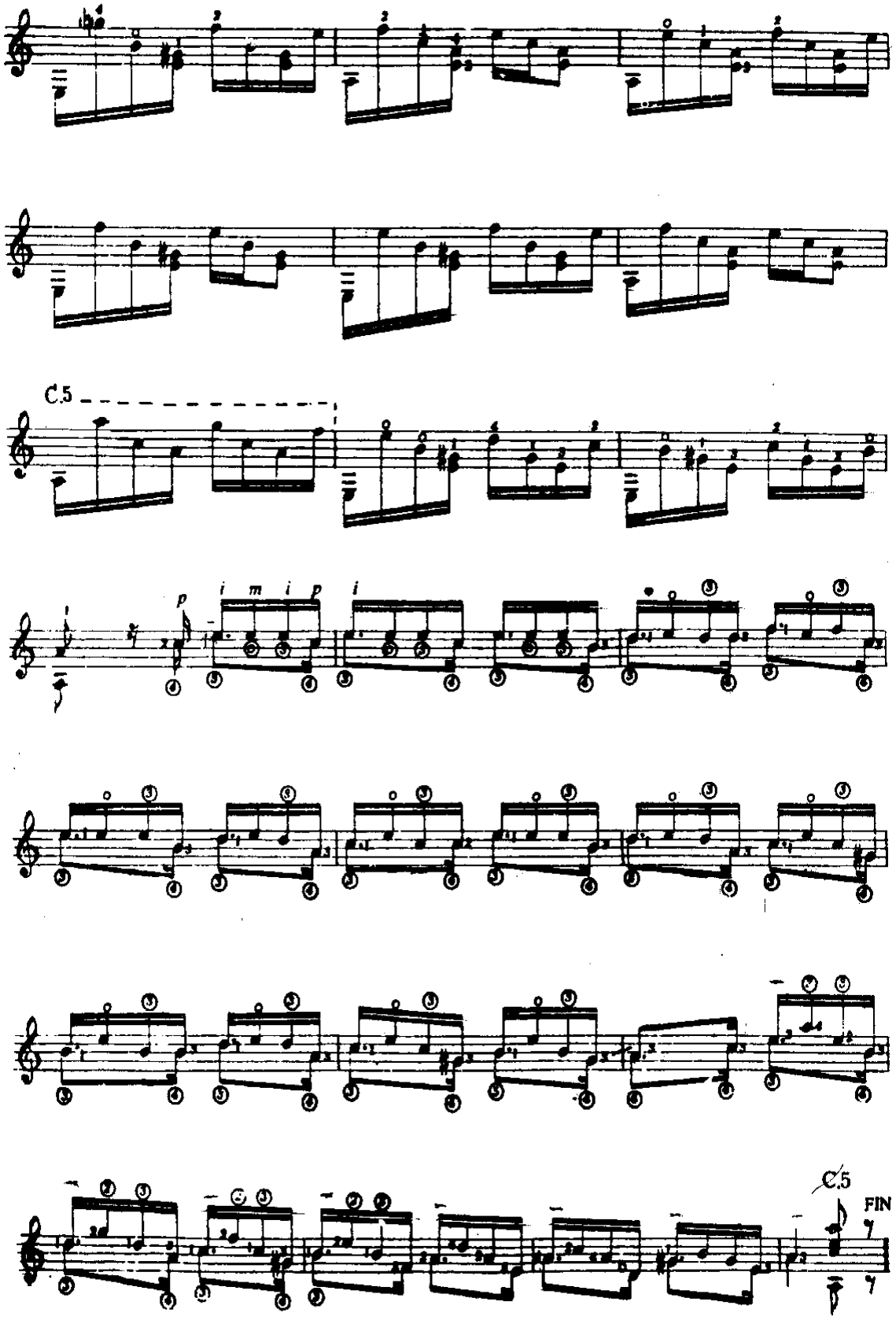
C.5
p
i m i p
i
C.5
FIN