

Evocación y fuga con taranta

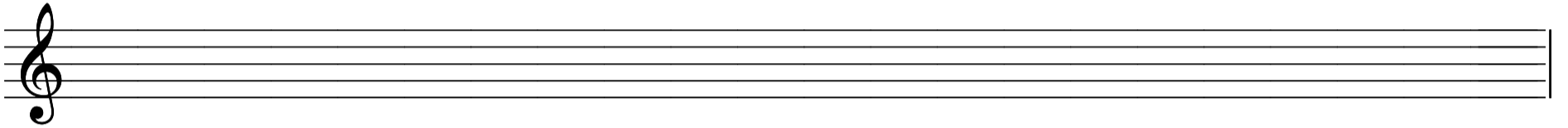

Francisco Cuenca

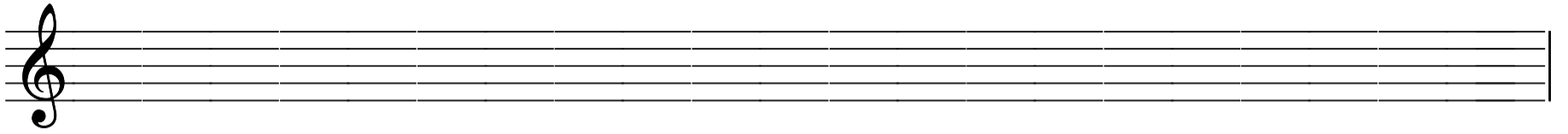
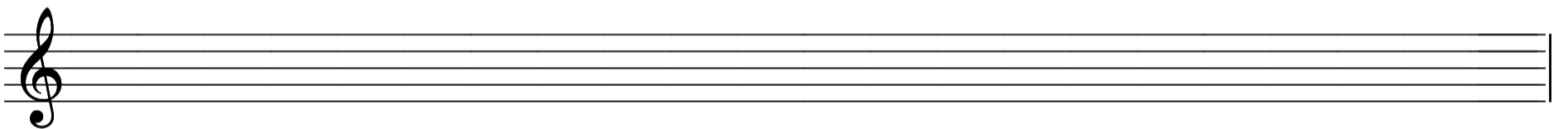
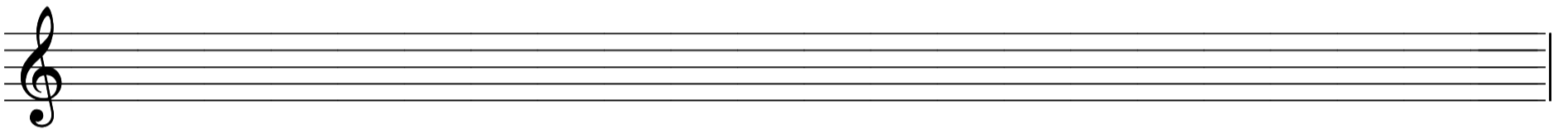

Transcribe de la grabación

Lucio A. Prego Costantini

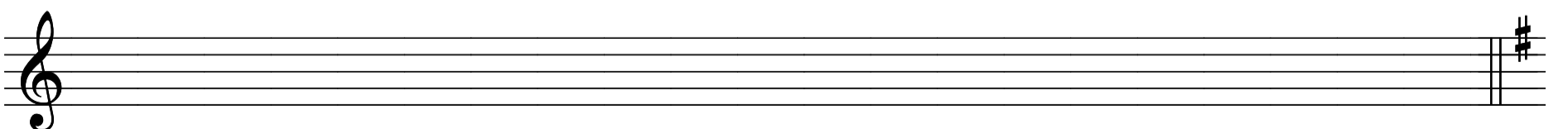
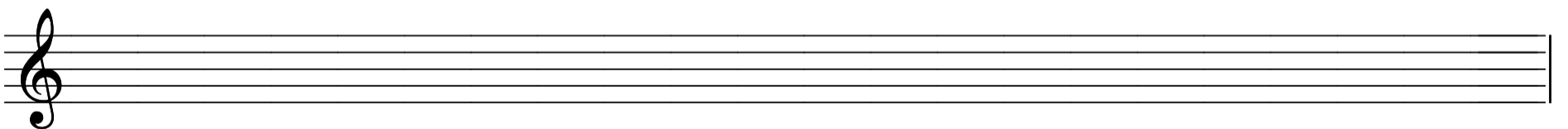
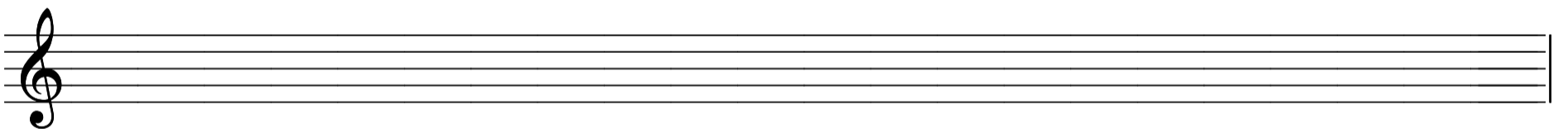

Evocación y fuga con taranta

Francisco Cuenca

Transcripción de la grabación
Lucio A. Prego Costantini

Fraseando ♩ = 70

a tempo

Ágil ♩ = 110

BII

diminuendo *rit*

$\text{♩} = 110$

a tempo

BII.....

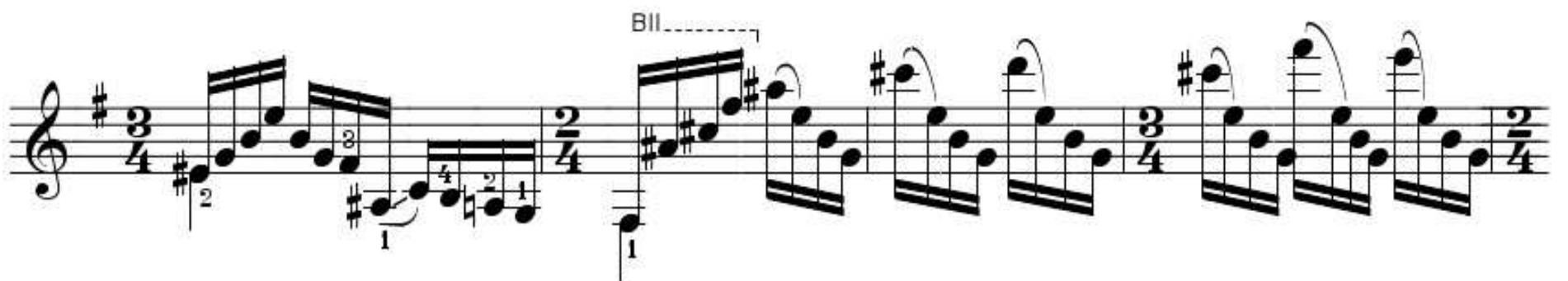
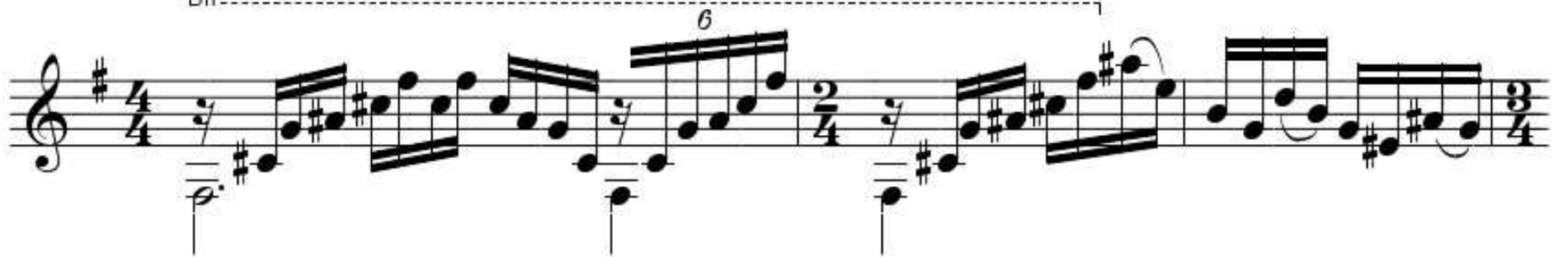
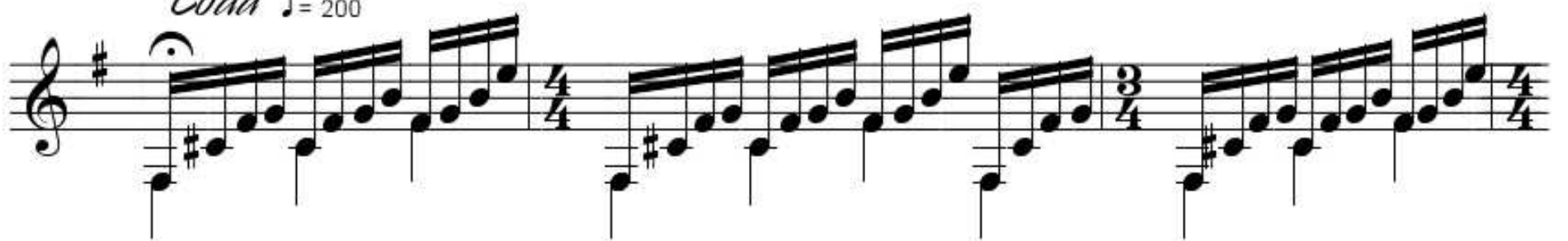
*Coda* ♩ = 200

BII-----

