Igreja da Penha

Arranjo: Marcus Tardelli

Guinga e Aldir Blanc

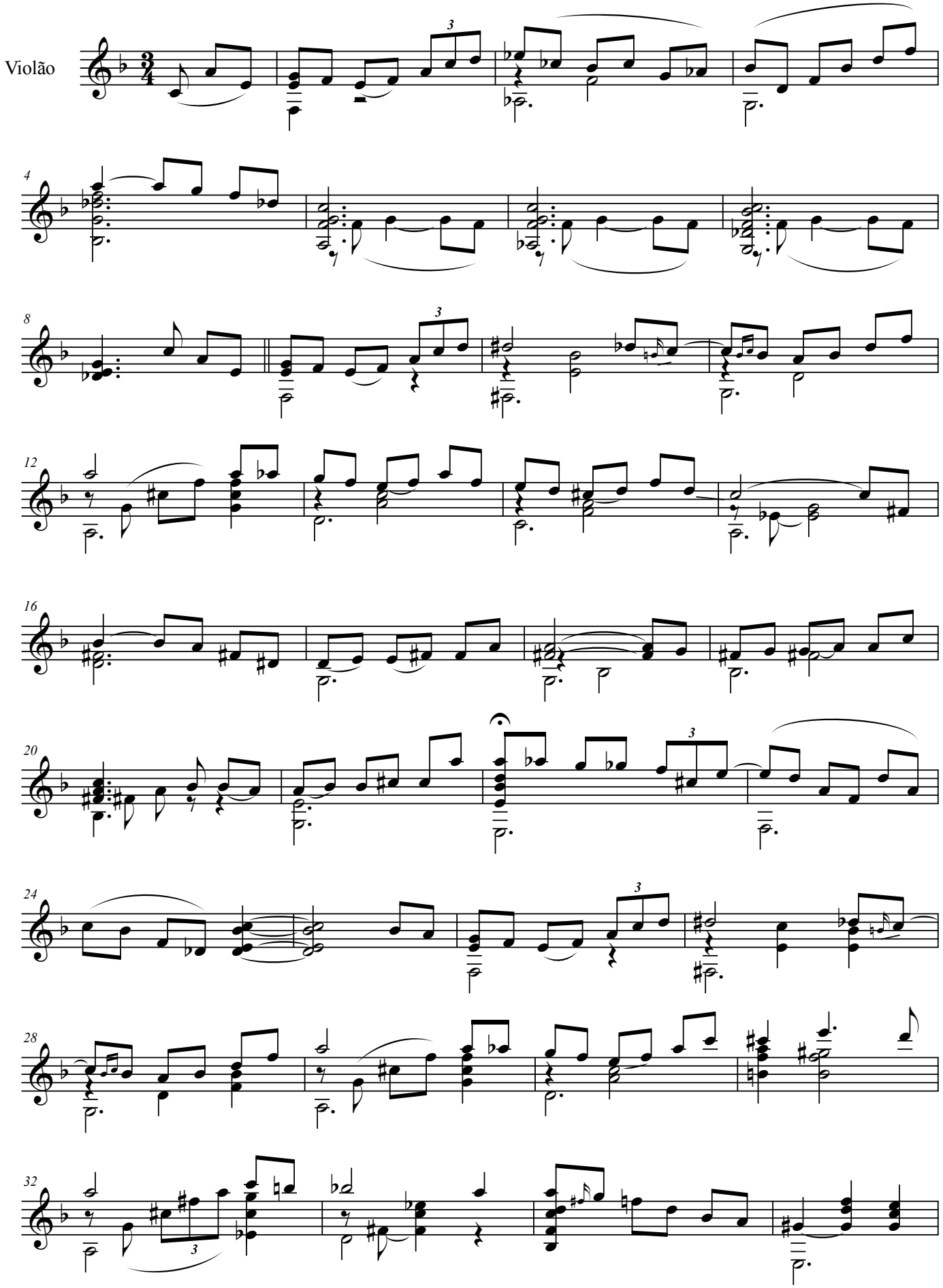

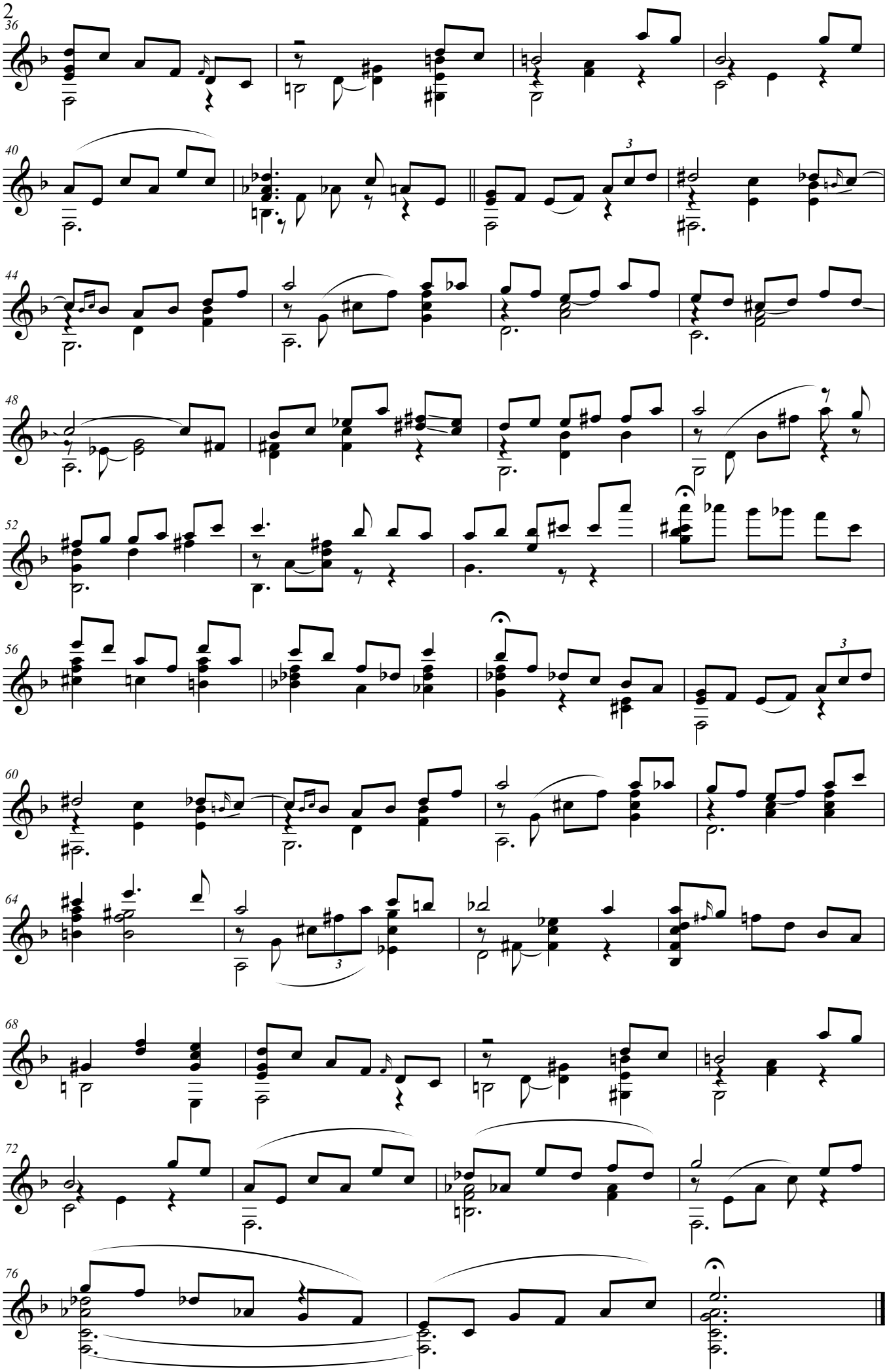
36
40
44
48
52
56
60
64
68
72
76